Xuân Vui Thỏa
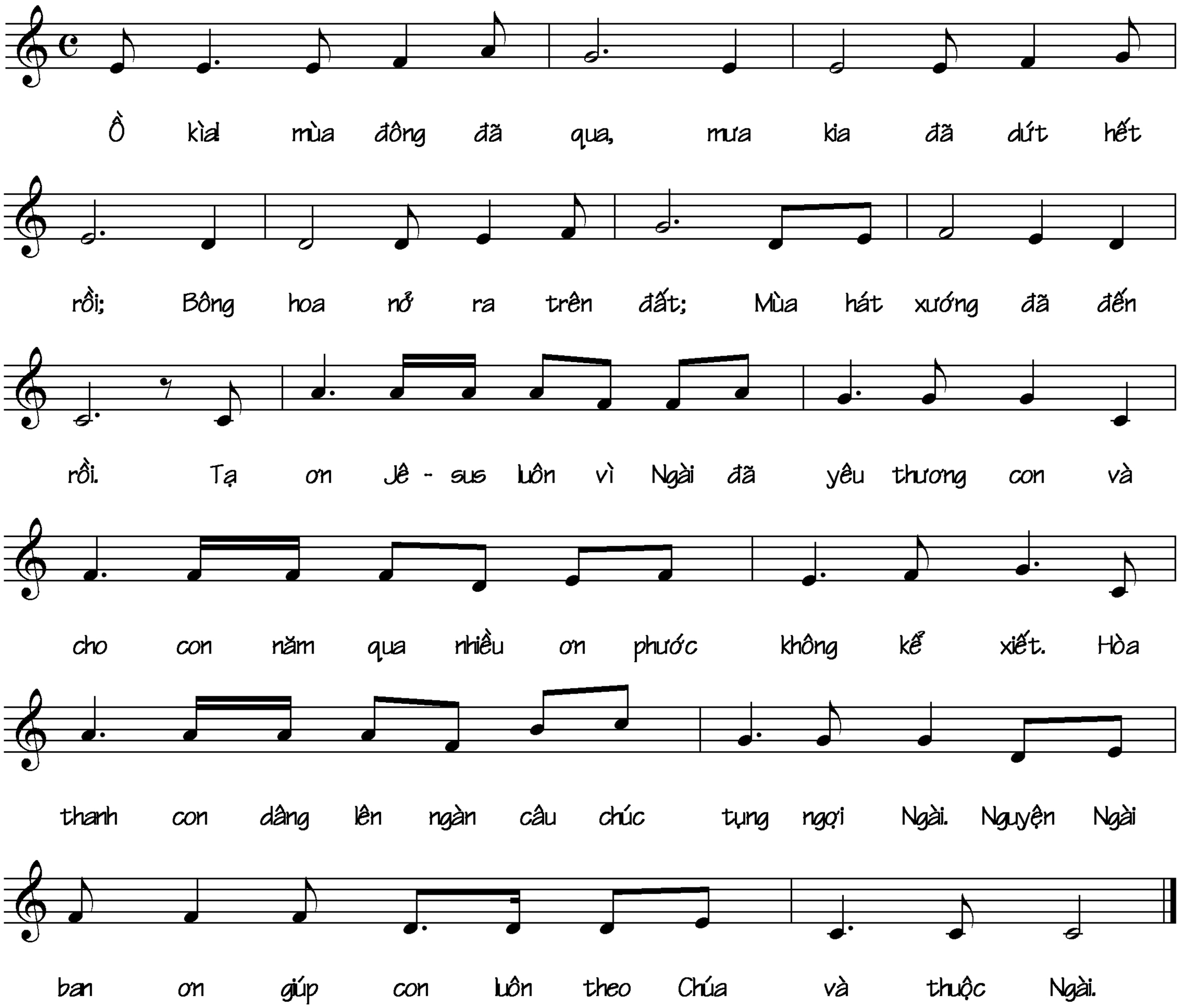
Nguyễn Anh Hậu