WHEN THE SPIRIT OF THE LORD
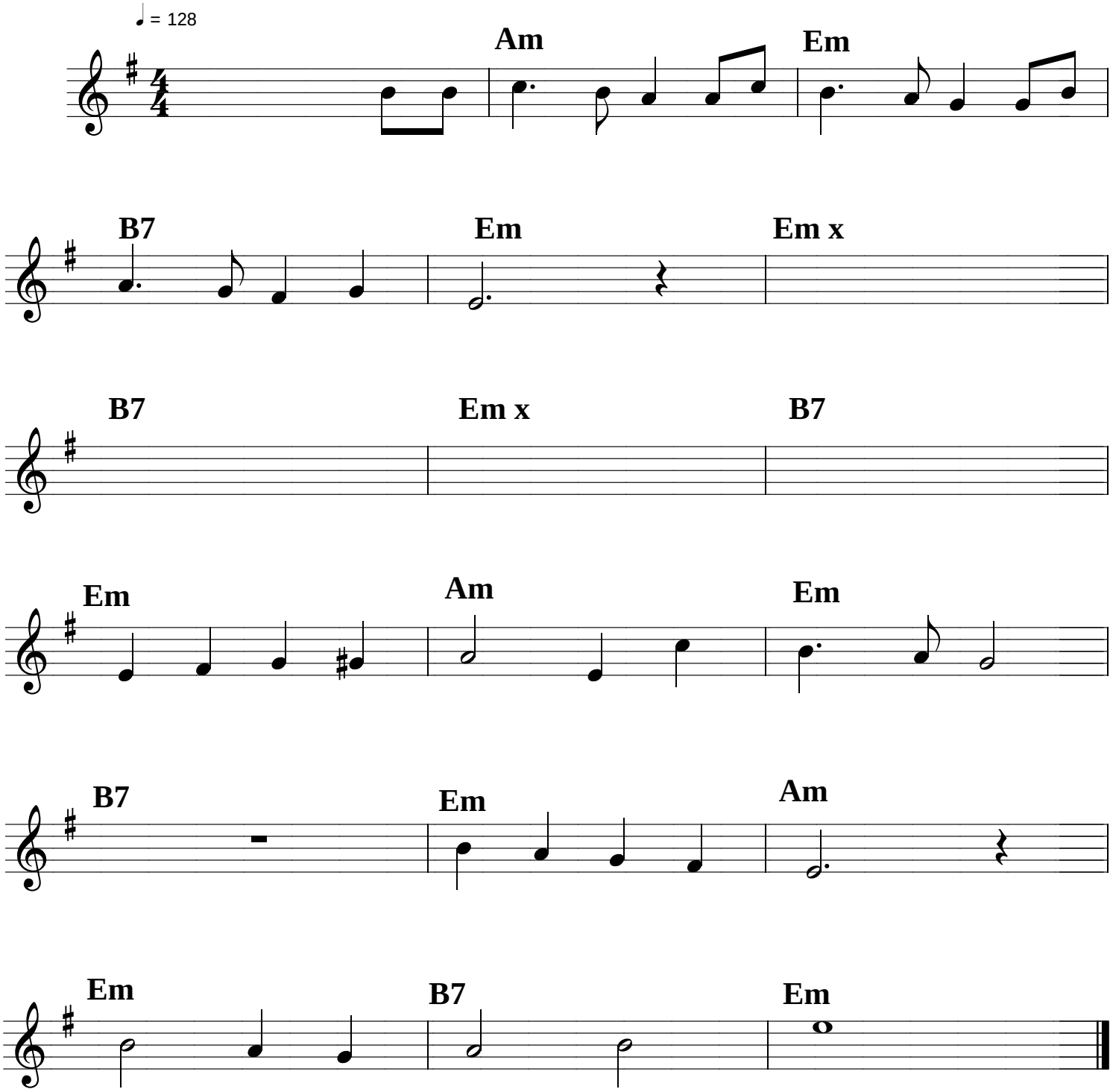
Arr. David Dong