

CHÚA VÂN YÊU CON.

< Jazz Band. >

+ Sarah Renner
+ Việt Hoàng: David Dong.

Jazz Guitar + Jazz Organ.

[A] $\text{♩} = 78. (\text{Vocal})$

Jazz Guitar

4/4 FM7 C/G | Dm7 Em7

FM7 Am7 | BbM7 | FM7 Bm7-5 E7

Am7 E/G\# Am | FM7 E/F\# | F/G G

[B] Vocal. (Band: Organ + Guitar + Bass + Drums).

Keyboard
Jazz organ.

CM7 Dm7 C/E | FM7 | CM7 Dm7 C/E

J. Guitar
& Bass.

Ride

Drums.

BbM9 | Am Bm7-5 E7 | Am | Dm7

F/G Am7 BbM7 | Tutti G7/6 | Dm7

FM7 Am7 BbM7 | Tutti G7/6 | Dm7

[A2] Rhythmic.
 FM7 C/G
Jazz organ background.

Dm7 | FM7 Am7 | BbM7 | FM7 Bm7-5 E

29 B2

C 37

41

Dm7/9

Gbm7/Ab

B3

C2

code Gbm7 Bbm7

FINE.

CHÚA VÂN YÊU CON.

Viết cho dàn dây (Archi).

Sáng tác: Sarah Renner.
Hòa âm Archi: David Dong.

Violini. A B A2 Legato.

Violoncelli. Legato.

Vai.

Vc.

Uni. B2

Vc.

Uni. C [41]

Vc.

Uni. B3

Vc. (b)

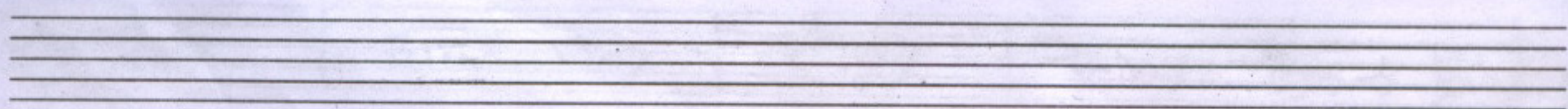

CHINA VAN HAN TIEU CON

A series of empty musical staves, approximately 10 in total, provided for further notation.

CHÚA VÂN YÊU CON.

Phân phổ cho TRỐNG.

David Dong.

♩ = 78. **A** vocal. **B** Ride

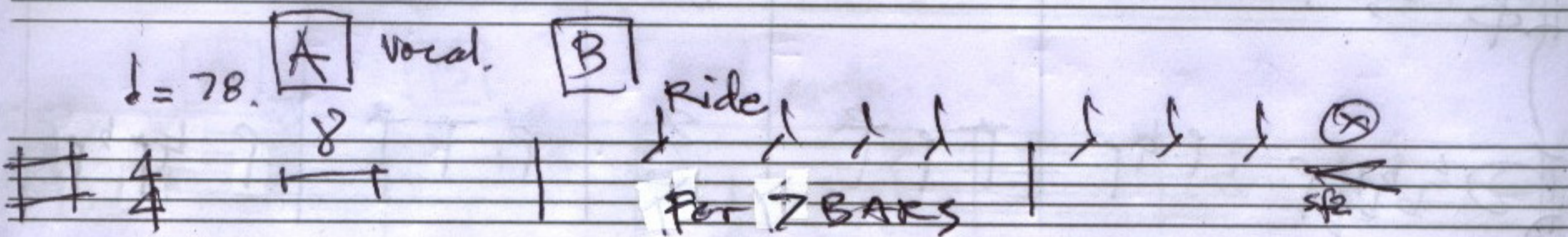

A2 slow surf.

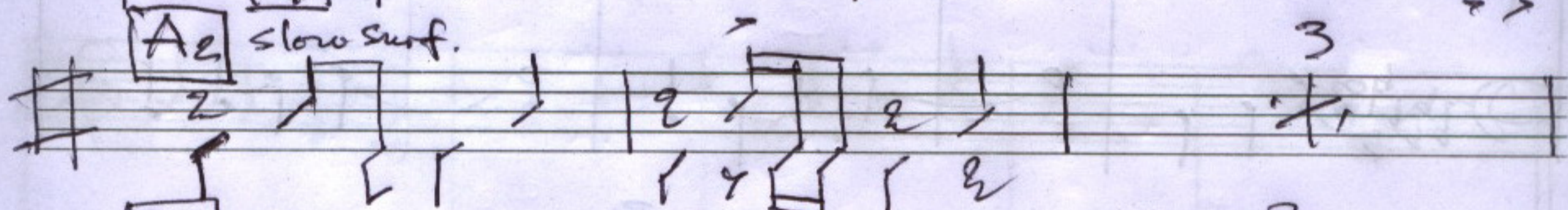

B2

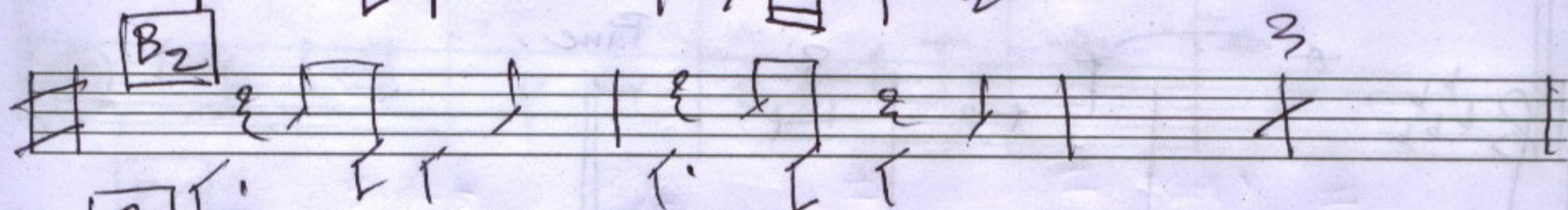

C (37) (41)

play 4 Bars | play 2 Bars + Fill in

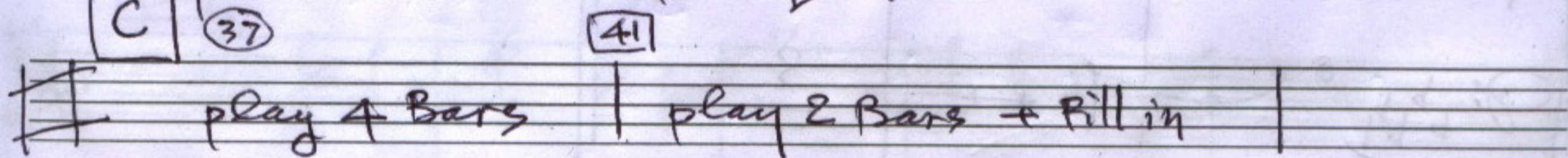

B3 **C2**

play 10 Bars | play 5 Bars

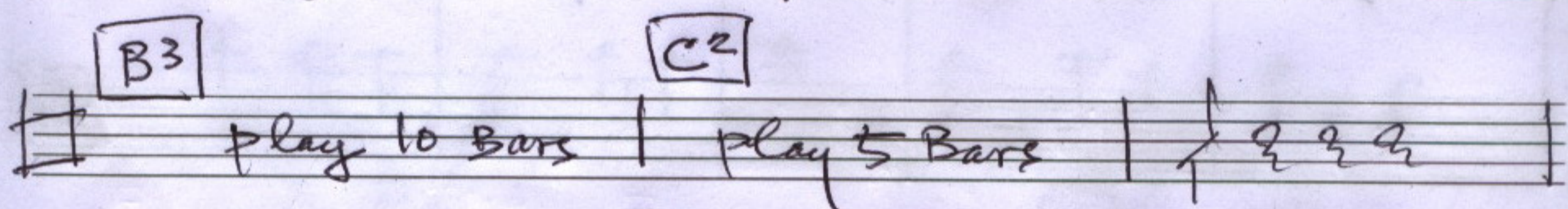

Roll —

Ride only for 3 BARS

Fine,

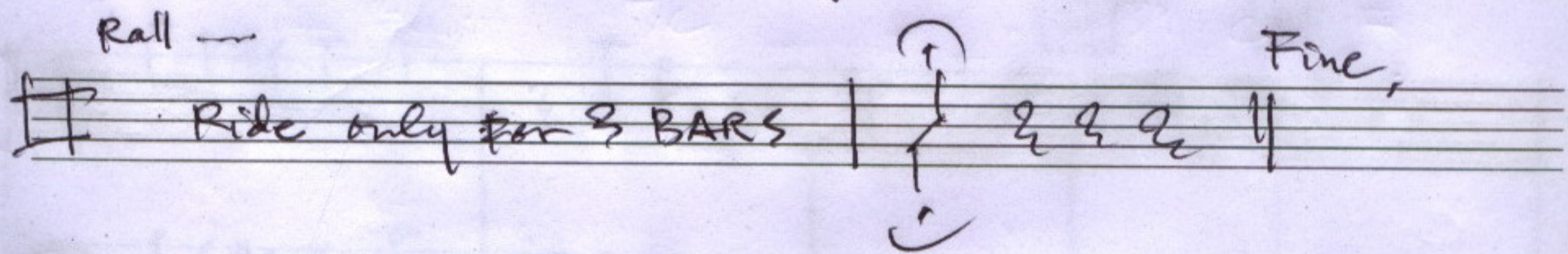

157. Chúa vẫn yêu con

Your love for me

Words & Music: Sara Renner

Lời Việt : David Dong 2007

With feeling & adlibitum

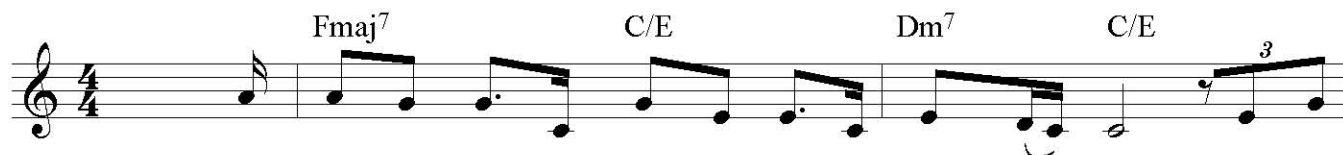

Chúa vẫn yêu con, tình Chúa sâu hơn đại dương muôn phần! Tình yêu
Your love for me is deep - er than the o - cean! And it's

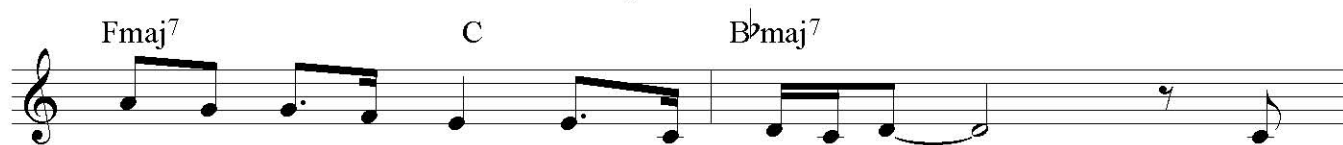

ấy bao la cao vợi hơn trời xanh _____ Vượt
high - er than the blue skies a - bove. _____ It

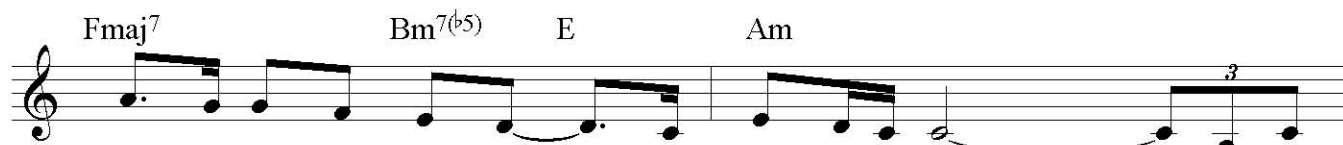

quá suy tư con người ôi tình Chúa yêu người. Dẫu con
goes be - yond my hu - man e - mo - tion. And no

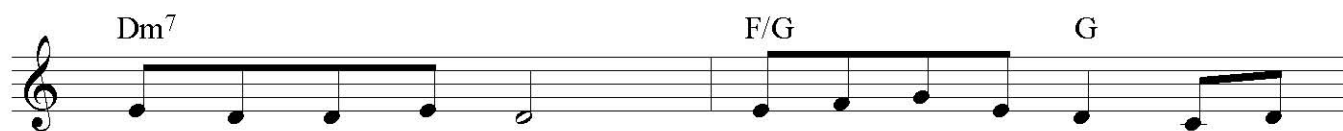

có ra chi hồi Cha, Ngài đưa lối con về... Đồi con
matt - er what I do, brings me back to You. I have

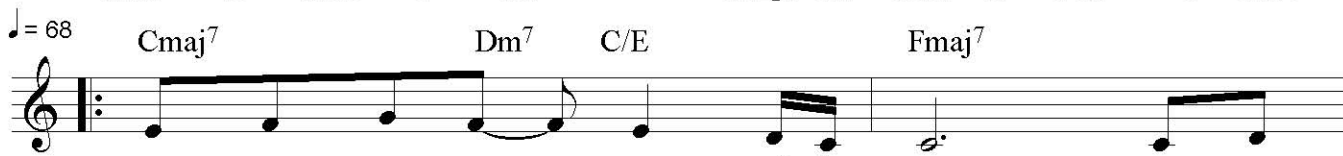

luôn yêu thiết tha Chúa Je - sus. Và từ
fall - en in - to Your love _____ I have

nay con sống trong ơn lành Cha. Giờ đây
fall - en in - to Your Grace Now I'm

C Bm^{7(b5)} E⁷ Am

con cung kính trước Ngôi Vua hiển vinh. Đã
 fall - en be - fore You in wor - ship. Can't

Dm⁷ F/G G

yêu thật nhiều, lòng con vẫn yêu thiết tha Ngài thôi!
 help my - self I have fall - en in love with You.

C Am⁷ C/G

Chúa vẫn yêu con tình Chúa sâu hơn đại
 Your love for me is deep - er than the

Dm⁷ Fmaj⁷ C Am⁷

dương muôn phần. Tình yêu ấy bao la cao vời hơn trời
 o - cean. And it's high - er than the blue skies a

F/G Am Bm^{7(b5)} E⁷

xanh. Tình yêu Chúa lấy chi sánh bằng, thế nhân nào
 - bove. And it goes be - yond my — hu - man e -

Am Dm⁷ D13(#11)

có ai hay! Dầu con có ra chi hỏi Cha,
 mo - tion. — And no matt - er what I do,

Fmaj⁷/G G

Ngài đưa lối con về. (đời con)
 bring me back to You! (I have)