

# THANK YOU JESUS

Matt Crocker - Hannah Hobbs  
Hillsong United 2014

Intro. (Only Piano + Strum Guitar).

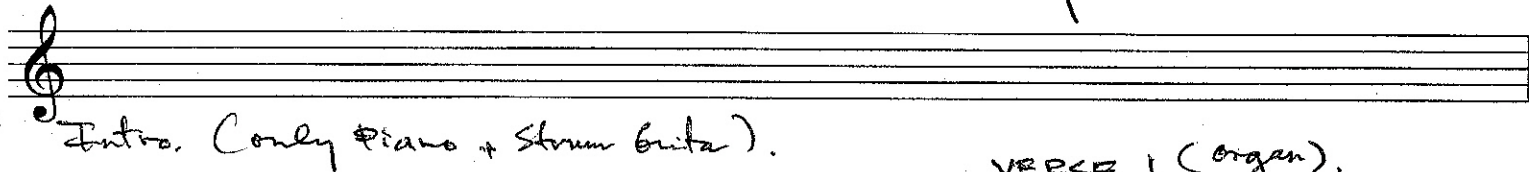

VERSE 1 (organ),  
C C2

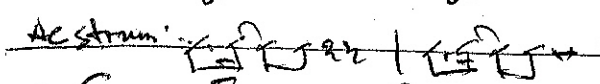
Ac strum:  piano.

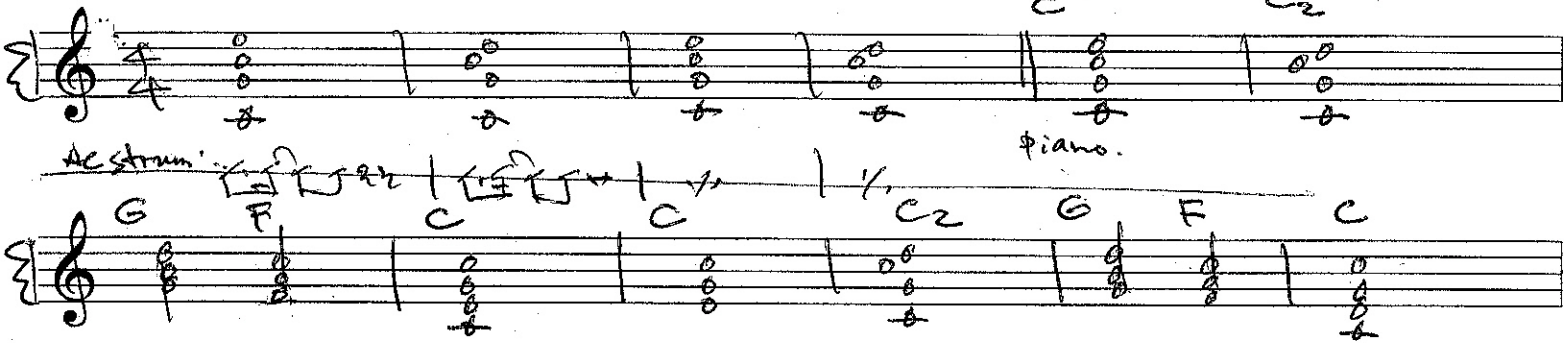

CHORUS. (Guitar)  
F C C

Piano (maracas)  
F C

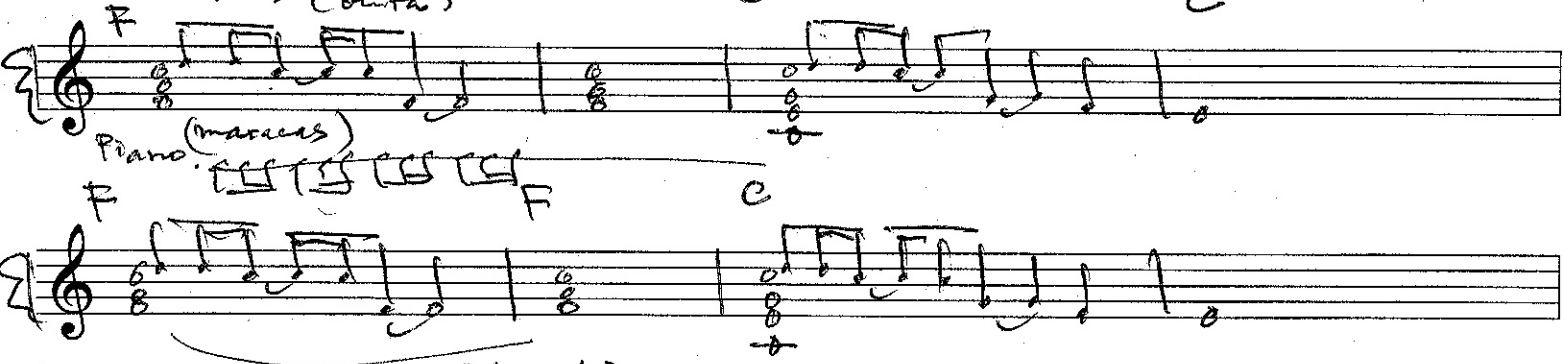

VERSE 2. (Bass whole note)  
C C2 G F C C

Piano / Bass / Ac Guitar

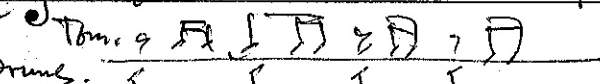
Drums: 

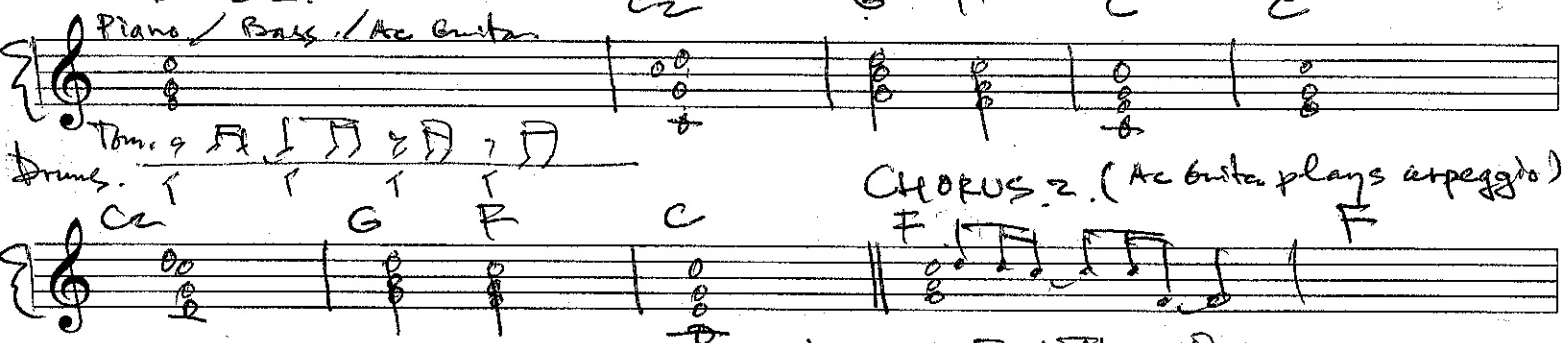

CHORUS 2. (Ac guitar plays arpeggio)  
F C

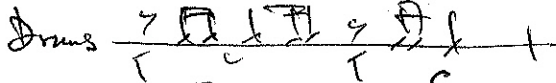
Drums: 

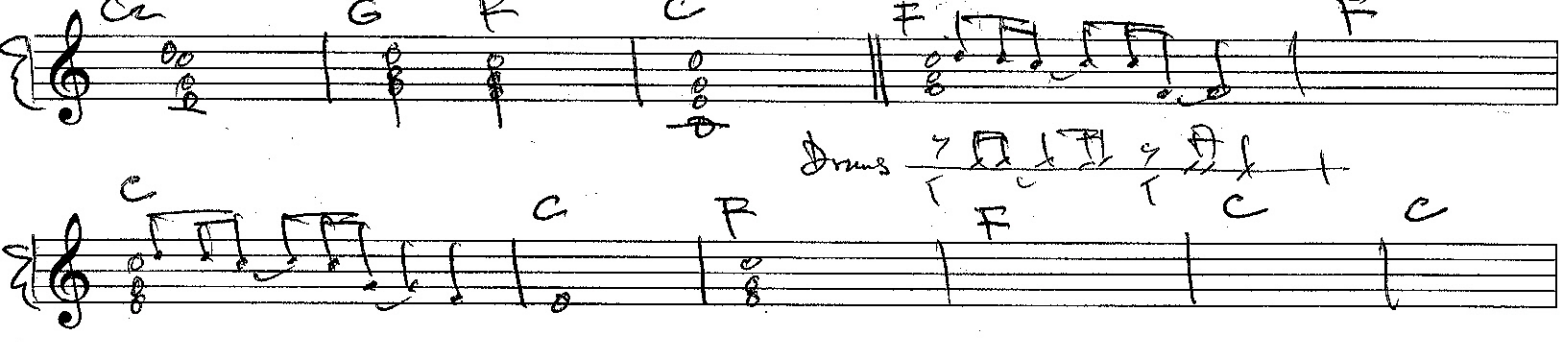

CHORUS 3.  
F C C F F

Bass play quarter note.

Instrument 1 (only Piano/Bass)

C C

F Acbrt. arpeggio G Am C/E

crash Bass play whole note. maracas/diablo Rest Drums ♯ ♯ ♯ ♯ ♯ ♯ ♯ ♯ ♯ ♯

BRIDGE 1

F G Am C/E F

Drums. Tan ♯ ♯ ♯ ♯ ♯ ♯ ♯ ♯ ♯ ♯ similar rhythms.

(Bass play whole note).

Instrument 2.

F G Am

Bass play 8 notes.

Drums ♯ ♯ ♯ ♯ ♯ ♯ ♯ ♯ ♯ ♯ similar beat.

C/E F G

BRIDGE 2.

Am C/E F G Am

Bass 8 notes

C/E F G Am C/E F G

whole note/Rest: Drums.

only Piano / Electric Guitar / pad.

(Rest: Bass - Drums)

FINE

Empty musical staff 4: Treble clef.

Empty musical staff 5: Treble clef.

Empty musical staff 6: Treble clef.

Empty musical staff 7: Treble clef.

Empty musical staff 8: Treble clef.

Empty musical staff 9: Treble clef.

# THANK YOU JESUS.

[DRUMS]

Matt Crocker - Hannah Hobbs.  
Jeffrey Lambert 2014.

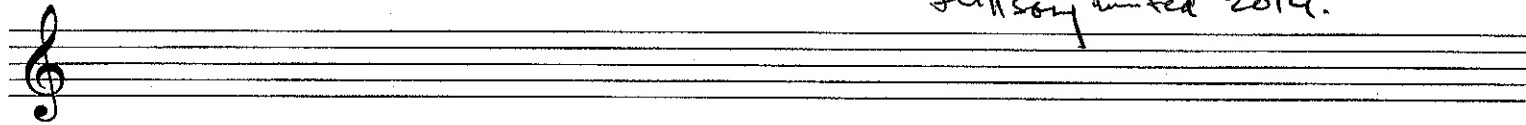

### Intro

### VERSE

### CHORUS

(maracas or closed hi-hat)

Rest 4 [measures] | Rest 8 [measures] | [Rhythmic notation]

play similar 6 measures (6x)

### VERSE 2

↑

[Rhythmic notation] | play similar 7 measures (7x)

### CHORUS 2

### CHORUS 3

[Rhythmic notation] | play 7x | play similar beat 8x

### Instrument 1

[Rhythmic notation] | 7x

only closed hi-hat (or maracas).

### BRIDGE 1

[Rhythmic notation] | 6x || play 8 similar bars

### Instrument 2

### BRIDGE 2

[Rhythmic notation] | play 7x || [Rhythmic notation]

Ending

play 15x || [Rhythmic notation] | 2 16 (Rest Drums)