8. GIÊ-HÔ-VA DI-RÊ
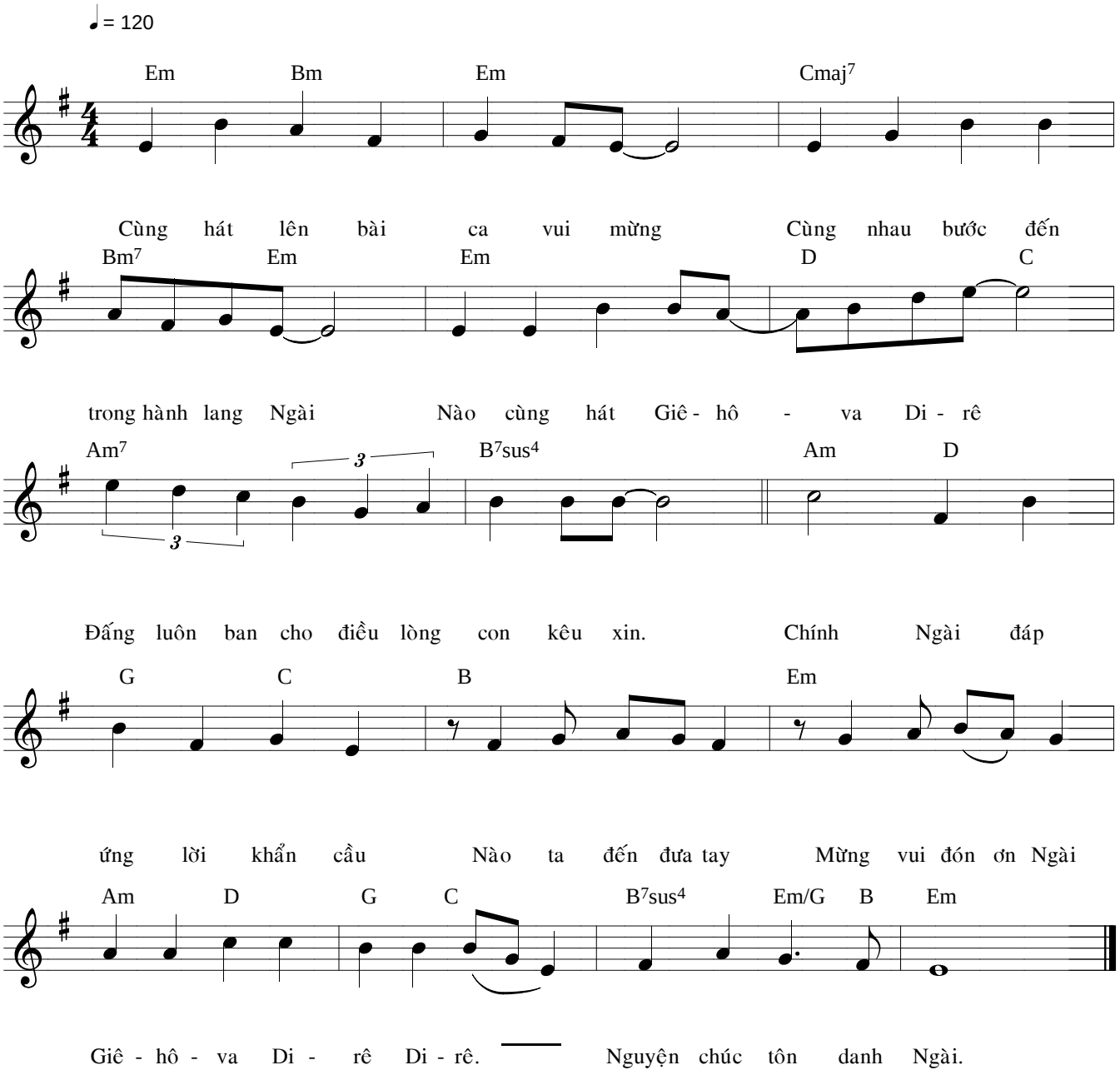
Sang tac: David Dong 1999